What to buy now

# Connect with Cambodian Culture with The Aviary Hotel

*By TTG Asia / Posted on 22 June, 2023 16:31*

The Aviary Hotel is introducing its Connect with Community & Culture Package available from now to October 31.

The package will let guests base themselves at the hotel for two nights before venturing out to explore the essence of Cambodian life and nature via guided tours.

*Guests can see how villagers at Kampong Khleang adapt to life on water*

Guests can interact with the community throughout the tour by engaging in the preparation and tasting of local cuisine and through an enlightening experience at a pagoda. They will also have the chance to witness and interact with different Cambodian villages that have their own unique identity and lifestyles – on both land and water.

The two experiences available include Wat Luang Proleung, where guests can observe the sacred rituals that are still practised today, receive a water monk blessing for luck, and watch a traditional Khmer dance known as Chhayam.

At Kampong Khleang, a village built on high stilts on the Tonle Sap, guests will embark on a tour of the village on a private boat ride and observe how the villagers commute via boats, earning a livelihood via floating markets and fishing for the next biggest catch.

The package starts from US$446 for two guests, and comprises two-nights' stay at The Aviary, a one-day countryside tour (bottled water and lunch provided), roundtrip airport transfers, free room upgrade, late check-out and daily breakfast.

For more information, visit The Aviary Hotel.

TAGS | Cambodia | The Aviary Hotel


Previous article
Mandarin Oriental, Hong Kong welcomes new GM

Next article
New hotels: Pan Pacific Orchard, The Ritz-Carlton, Fukuoka and more

Share

Wyndham debuts in the city-state with Peninsula Excelsior Singapore, a Wyndham Hotel

TUI Hotels & Resorts shares green recommendations to drive sustainable hospitality

ARTDO International World Conference 2023 to be held at Batam View Beach Resort

TikTok is the trip before the trip

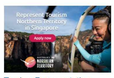
Tourism Representation Services for Tourism Northern Territory in Singapore

BWH Hotels adds three new hotels in Bangkok & Kyoto

Explore vibrant cultural locales while at PARKROYAL on Beach Road

TTM+ 2023 to showcase experience-driven tourism

PARKROYAL COLLECTION Pickering ups ante on sustainable hospitality

Learn actionable digital strategies from travel industry leaders

Advertise with us

Is Your Business Listed On TTGmice Planner Online?


## RELATED ARTICLES

1. Cambodia's sports lure
2. Hyatt Regency Phnom Penh to nurture next generation of hospitality stars
3. Bamboo Airways debuts Hanoi–Siem Reap connection
4. Cambodia aims to welcome vaccinated foreigners by November
5. Catalysing Cambodia's new tourism future
6. How the pandemic has changed the face of tourism in Siem Reap
7. Cambodia seeks to turn Kep province into tourist magnet
8. Ecotourism collapse threatens Cambodia's wildlife
9. Song Saa to plant 120ha sustainable luxury resort in Siem Reap

## Latest Issues

TTG Travel Awards 2022

## TTG Show Daily: ITB Berlin 2023

ITB Berlin 2023
Day 2

## Travel Spark by TTG

VIEW MORE VIDEOS


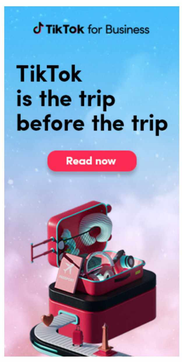



## TTG Conversations

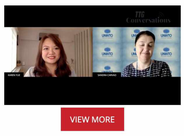

VIEW MORE

## Tried and Tested

Lux* South Ari Atoll, Maldives

## Hot Deals

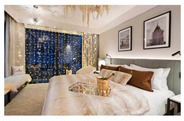
Winter celebration at Hilton Melbourne Little Queen Street

## What to Buy Now

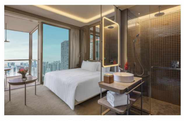
New hotels: Pan Pacific Orchard, The Ritz-Carlton, Fukuoka and more




TTG Publishing Travel Trade
A Business Group of TTG Asia Media
All Rights Reserved

Copyright TTG Asia Media Pte Ltd © 2023-2024